The St. Bernard News

Remembering Our Past, Building a Better Future

www.thestbernardnews.com | Wednesday, August 16, 2017 | Volume 51, Issue 33

Citizens Police Academy registration still open

St. Bernard Parish residents can register now for the next Citizens Police Academy course, a free, 10-week program offered by the St. Bernard Parish Sheriff's Office so residents can learn about police work.

"The course shows residents various aspects of law enforcement and gives them an insight on how and why things are handled in a certain manner," St. Bernard Sheriff James Pohlmann said. "Its purpose is to foster a positive relationship between our citizens and our officers, while instilling in participants a vested interest in what happens in their community."

Classes begin Aug. 23 and will meet each Wednesday at 7 p.m. through graduation night in October. Classes will be held in the St. Bernard Sheriff's Office second-floor training center, 2118 Jackson Ave. in Chalmette, directly behind the Parish Courthouse.

For more information or to register, call Capt. Charles Borchers at (504) 278-7628 or Sgt. Eric Eilers at (504) 278-7799. Capt. Borchers, head of Community Relations for the Sheriff's Office, coordinates the class along with Sgt. Eilers.

During the course, Borchers said, participants will hear from Sheriff's Office commanders on various phases of law enforcement, including patrol work, narcotics enforcement, detective duties, and SWAT team demonstrations. Participants also will be given boating safety tips, tour the Parish Prison and experience a firearms simulator.

Borchers said participants are placed in the shoes of a Sheriff's Office deputy by way of computerized, simulated videos.

"The simulator creates real life scenarios of what an officer may encounter," Borchers said, "and it challenges participants into making split-second decisions on whether or not they would use deadly force on a criminal suspect."

Borchers, who is over the Crime Prevention and Neighborhood Watch programs for the Sheriff's Office, said nearly 1,000 residents have completed the Citizens Police Academy course since its inception 19 years ago.

"It has really become a popular course among adults," he said. "This program gives residents a real feel for what police work entails and it's about as realistic as we can make it for them."

St. Bernard Parish Officials dedicate the Delacroix Pier

Photo by Lenor Duplessis. To view more photos visit www.facebook.com/StBGov.

St. Bernard Parish Government Officials held a ribbon-cutting for Phase 1 of the Delacroix Fishing Complex at 5565 Delacroix Highway. Joining the Ribbon Cutting was Parish President Guy McInnis, Sheriff James Pohlmann, State Representative Ray Garofalo and Councilmembers Kerri Callais, Wanda Alcon and Monty Montelongo.

The initial phase of the project consists of a fishing pier, restrooms and parking lot. The facility will generally be open to the public, although the parish intends on also making it available for boat blessings, private functions, and local seafood promotions. These projects are funded with monies from the BP Oil Spill and are part of the Master Plan by the St. Bernard Office of Coastal Division.

Future phases of the Delacroix Fishing Complex include the construction of an event pavilion and secure ship yard. The overarching purpose of the project is to support commercial fisheries and promote recreational fishing in eastern St. Bernard Parish. A construction timeline for the upcoming phases of the project will be made in the near future.

Read your St. Bernard News on the go.

Find us on your favorite social media platform,
or scan the provided QR Codes with your mobile device.

INDEX

Calendar of Events....2
Church Directory....2
Local News....1, 5-6, 8-11
State News....3, 4, 12
Arrest Reports....4
Classifieds....7
Obituaries....9
Education....9

Church Directory

Assembly of God Church 494-7378
1561 Hwy. 46, St. Bernard, Sun. services 10am & 5:30pm
Wed. Bible study 7pm

Assumption of Our Lady Catholic Church
682-5607 • 6951 Hwy. 39, Braithwaite Tue. & Thu. masses 7:30am • Sat. 4pm • Sun. 11am

Bethlehem Baptist Church 682-0675
111 Bethlehem Lane, Braithwaite
Sun. School 8am, worship 9am
Thu. Bible study 7pm

Call on Me Ministries *a non-denominational Christian Church*
298-1019 • 3620 De La Ronde Dr.
Sunday 10am, Hands-on-Prayer is Tues-Thurs 12-3pm

Carolyn Park Presbyterian Church
7408 W. Judge Perez Dr, Arabi.
733-2326 • Sun. worship 11am

Chalmette Church of Christ 250-8492
200 De La Ronde Dr. Sun. Bible study 9am, worship 10am & 6pm
Wed. Bible study 7pm

Celebration Church
831-9673 • 7500 W. Judge Perez Dr., Arabi Sunday worship 9am & 10:45am

Christ Lutheran Church
3300 Jupiter Drive ~ Chalmette
(504) 342-2830
Sunday Worship 10:00 am
Bible Study Sunday 9:00 am

Christian Fellowship Family Worship Center
5816 E. Judge Perez Dr, Violet • 324-4092
Sun. Service 8am
Wed. Bible Study 6pm

A Closer Walk, Meeting the Need Ministry
682-0333 • 6201 E. St Bernard Hwy, Violet, La 70092
Sun. Service 8am
Mon. Bible Study 6:30 pm
Thurs. prayer service 6:30 pm

Corinne Missionary Baptist Church
5620 E. Judge Perez Dr. 272-0558
Sun. school, 10am, worship 8am
Bible study 7pm Wed.

Cornerstone Church of God 343-8446
4905 E. St. Bernard Hwy., Violet
www.Cornerstone-stb.net
Sun. school 9:30am, worship 10:30am

Covenant United Methodist Church
115 E. D'Amour St. • 271-3763
Sun. Service 11am

Delacroix Hope Baptist Mission 452-6092
1932 Bayou Rd, St. Bernard
Sun. worship 11am
Bible Study 10am

Faith Baptist Church of Chalmette 682-1144
4825 E. St. Bernard Hwy. Sun. School 10am, Service 11am and 6pm • Wed. 7pm

First Asia Baptist Church 432-2525
2408 Walkers Ln, Meraux Sun. School 10:30am, worship 8am
Thur. Bible Study 7pm

First Baptist Church of Chalmette 277-2939
305 E. St. Bernard Hwy.
Sun. Fellowship 9:30am, Service 10:45am & 6pm • Wed. Service 6:30pm

First Pentecostal Church of Chalmette
2015 Palmisano Blvd., 710-0600
Sun. School 10:30am
Wed. Bible Study 7:30pm
Fri. Youth Service 7:30pm

Garden of Prayer Family Worship Center
419-0288 • 2605 Munster, Meraux
Sun. Service 8am • Wed. Service 7pm

Gethsemane Lutheran Church 271-4254
2825 Paris Rd, Chalmette
Worship 10am

Gospel Temple 272-0123 •
301 E. Morales (behind Breaux Mart)
Chalmette, LA
Sunday 10:30AM • Wed. 7:00pm

Greater South Shore F.G.B.C.
"Rebuilding the family Structure"
7408 west Judge Perez Dr., Arabic, La 70032 • 278-8854
Sun. worship 9:00am
Wed Bible study (Bread of Life) 6:45

Lighthouse Pentecostal Church 272-0785•7724 E. St. Bernard Hwy., Violet Sun. school 10am, worship 11am
Wed. Bible Study 7pm

Living Cornerstone Church International
714 W. St. Bernard Pkwy., Braithwaite 228-6401
Sun. service 10am

Our Lady of Prompt Succor Catholic Church 271-3441
2320 Paris Rd, Chalmette masses: Sat. 4pm • Sun. 7am, 8:30am, 10:30am & 7pm (Spanish) 2pm

Our Lady of Lourdes Catholic Church 682-7070
2621 Colonial Blvd., Violet Masses Mon., Wed., Thurs & Fri. 8:00am • Tues. 6:00pm • Sat. 4:00pm • Sun. 9:00&11:00am

Poydras Baptist Church of St. Bernard
8213 Saro Lane. 237-3538
Sun. Bible study 9:30am, worship 10:30am

St. Bernard Baptist Church 881-6723
2615 Jacob, Chalmette
Sun. service at 11am

St. Bernard Catholic Church 281-2267
2805 Bayou Rd, St. Bernard masses Mon/Wed/Fri 8:30am Sun. 9am

St. Paul Ministries
228-3932
7724 E. St. Bernard Hwy., Violet
Sun. Service 8am • Thu. 6pm

St. Luke Baptist Church 682-3718 or 418-7492
126 Poindexter Lane, Braithwaite
Sun. worship 8am

Trumpet of Truth Ministry 7451 W. St. Bernard Hwy, Arabi. Sun. School 9am • Service 10am
Tues. & Thurs Bible Study 7pm

Listing additions or changes send to:
The St. Bernard News
190 Hickory Avenue, Suite 6 • New Orleans, LA 70123
Phone: 504-832-1481 Fax: 504-837-5923
Email: editor@thestbernardnews.com

What's Happening
INSIDE AND AROUND OUR BELOVED
St. Bernard Parish

Submit Your Events to editor@thestbernardnews.com or call us at 504-832-1481.

AUGUST 16
• **St. Bernard Tourist Commission Meeting,** at 4:00 PM. The meeting will take place at The Visitor Center, 409 Aycock St., Arabi, La. The Agenda will include discussions of upcoming events, marketing, and planning.

AUGUST 29
• **12th Annual Katrina Memorial Ceremony,** Join Parish President Guy McInnis and Councilmembers to remember those who lost their lives during hurricane Katrina. The wreath laying ceremony will take place on Tuesday, August 29, 2017 at 7:00 AM in front of the Shell Beach Monument. For more information contact Lenor Duplessis at (504) 278-4331.

SEPTEMBER 11
• **Knights of Nemesis Social Club and Parade,** monthly Social Meeting at 6:30 PM at Desi Romano's Bar & Grill, 3809 Paris Road, Chalmette, La. All members and prospective members are invited to attend. Food will be provided. The Knights of Nemesis organization was formed in 2004 and has paraded in the parish for the past twelve years. The 13th Annual Knights of Nemesis Parade is scheduled for Saturday, February 3, 2018 at 1 PM. For information about the social or parade, contact Billy Showalter, 504-583-3998 or visit our web-site. www.knightsofnemesis.org

SEPTEMBER 21
• **Sippin' in the Sunset,** 6 to 9 PM. International Day of Peace.

SEPTEMBER 30
• **Gethsemane Lutheran Church's annual Rocktoberfest,** 11AM to 5PM, on the church grounds at 2825 Paris Road, in Chalmette (corner of Paris Rd and E Girod St). Our Rocktoberfest supports local and global missions. There will be traditional Oktoberfest foods, as well as hot dogs, hamburgers and desserts. There will be games, music, craft booths, and an amazing parade of prizes. Booths are still available by contacting Barbara at (504) 271-4254.

OCTOBER 8
• **St. Bernard Sports Hall of Fame / Gulf Coast Bank 22nd Annual Golf Tournament,** at Oak Harbor in Slidell at 11AM (tee off at 1PM). Registration fees for the event are $100/player or $400/foursome. Beer, lunch and dinner are included in the cost of registration. Hole sponsorship opportunities start at $50 per hole. The Hall of Fame is a non-profit organization and all proceeds will be donated to local athletic programs and/or schools. For more information regarding golf tournament registration or sponsorship opportunities, please contact one of the following board members: Eddie Appel, Treasurer (504) 301-6135; Roy Cortes, Vice President (985) 246-8354; Dr. Bryan Frichter, President (504) 554-2685

OCTOBER 14
• **Old Arabi Sugar Fest,** 2 to 7 PM

NOVEMBER 9
• **Sippin' in the Sunset,** 6 to 9 PM. Early Holiday Shopping.

Daily
• **Battle of New Orleans Talk**, Discover 1815's Battle of New Orleans with a ranger talk 10:45 a.m. and 2:45 p.m. daily. Free. Chalmette Battlefield of Jean Lafitte National Historical Park and Preserve, 8606 West St. Bernard Highway, Chalmette. 281-0510 or www.nps.gov/jela.
• **Walk the Wetlands** - Explore Louisiana swamp and marsh on a ranger-guided walk 10:00 a.m. Wednesday-Sunday. Free. Barataria Preserve of Jean Lafitte National Historical Park and Preserve, 6588 Barataria Blvd. in Marrero (near Crown Point). 689-3690 ext 10 or www.nps.gov/jela.
• **Ranger Talk**, Discover New Orleans history and culture with a ranger talk in the visitor center courtyard. 9:30 a.m. Tuesday-Saturday. Free. French Quarter Visitor Center of Jean Lafitte National Historical Park and Preserve, 419 Decatur Street, New Orleans. 504-589-3882 ext 221 or www.nps.gov/jela.
• **Film screening "Can't Stop the Water,"** The community of Isle de Jean Charles, Louisiana, is washing away with the state's disappearing coastline. "Can't Stop the Water" is a 33-minute award-winning documentary that follows the Biloxi-Chitimacha-Choctaw Indians who live in Isle de Jean Charles as they decide: should they fight to stay? should they move to higher ground? Screening followed by a ranger-led discussion. 1:00-2:00 p.m., **Saturday, August 12**. Free. French Quarter Visitor Center of Jean Lafitte National Historical Park and Preserve, 419 Decatur Street, New Orleans. 504-589-3882 ext 221 or www.nps.gov/jela.
• **Ready, Set, Eclipse!** – Saturday, August 19 –Get ready to view the Monday, August 21, solar eclipse: make a pinhole projector to watch the eclipse safely and learn some fascinating eclipse facts. **Saturday, August 19**. Free. At Chalmette Battlefield, Barataria Preserve, and French Quarter Visitor Center of Jean Lafitte National Historical Park and Preserve. Visitor center hours and addresses at www.nps.gov/jela.

Weekly, Thursday
• **St. Bernard Social Ride**, Start your New Year with our bike riding group. We ride at night with lighted wheels through neighborhoods in St. Bernard Parish. Meet at 6 PM, Ride at 7 PM (sharp). Meets at First Baptist Church, Chalmette, 305 E. St. Bernard Hwy., Chalmette, LA. Lights on sale before the ride. $7.00/wheel. On FB - "St Bernard Social Ride" and join our group.

Monthly, 4th Wednesday
• **St. Bernard Parish Hospital's Alzheimer's Caregiver Support Group**, designed to provide emotional, educational, and social support for caregiver's through regularly scheduled meetings. Participants develop methods and skills to solve problems. The group encourages caregivers to maintain their own personal, physical, and emotional health, as well as optimally care for the person with Dementia. St. Bernard Parish Hospital first floor conference room, 2 PM.

Events in nearby Parishes
• **AUGUST 17 - Van Jones' We Rise Tour,** Powered by #LoveArmy. Saenger Theatre. 8PM. Array of artists, athletes, leaders to cities across the country. Van Jones will headline the tour promoted by Live Nation. 100% of net ticket proceeds will go to the Dream Corps initiatives and local charities. Tickets at the Saenger Theatre Box Office, ticketmaster.com, livenation.com or by calling 800-745-3000. The box office, located at 1111 Canal St., is open Monday through Friday 10 AM to 5 PM. All tickets subject to applicable service charges and fees.

• **AUGUST 25 - Lil Wayne's 3rd Annual Lil Weezyana Fest,** Sponsored by Morris Bart at Bold Sphere Music at Champions Square in New Orleans! This is an annual event, which will feature an array of soon-to-be announced special guests! Tickets are available at LiveNation.com and Ticketmaster.

• **SEPTEMBER 7-9 - The Farm & Table Experience.** the South's premier conference and festival highlighting locally sourced food, will take place at the New Orleans Ernest N. Morial Convention Center. Registration at farmandtablenola.com. Questions? Contact Katie Calabrese at (504) 582-3072 or info@farmandtablenola.com.

• **SEPTEMBER 14 - U2.** The extended Joshua Tree tour. Mercedes Benz Superdome. For complete tour and ticket information, visit: www.u2.com and www.livenation.com.

• **SEPTEMBER 16 - Tedeschi Trucks Band.** Grammy-winning live act. The 12-piece ensemble, is a true collective; every musician featured nightly, pushing the boundaries of group dynamics and improvisation to inspiring new heights. Tickets are available at Ticketmaster.com and SaengerNOLA.com.

St. Bernard Kiwanis Club and Foundation recognizes scholarship recipients

The St. Bernard-Arabi Kiwanis Club welcomed their scholarship recipients along with their family members at the weekly club meeting held on July 25, 2017 Eleven scholarships, totaling over $6,500 were presented to the recipients. Included in this semester's awards were four stipends for the J.R. Bienvenu - Key Club Scholarship, five stipends from St. Bernard Kiwanis Foundation Scholarship, one stipend for the Kiwanis Leadership Scholarship and one stipend for the Gulf Coast Bank Key Club Scholarship.

Also, as a result of Kiwanian Judge Robert Buckley's leadership scholarship through an endowed fund which was recently established with the St. Bernard Kiwanis Foundation to support students attending Nunez College was awarded to the Nunez Community Foundation . The proceeds from this endowed fund totaled $3,000 this year. Specifically, this scholarship will enhance numerous work force development initiatives, including training potential refinery workers who are enrolled in the Nunez PTEC Program.

The scholarship stipends are awarded bi-annually and have an annually value of over $16,000. The Kiwanis Club has been awarding annually scholarships since 1960. The late, Dr. Ralph Dauterive, a founding member of the St. Bernard-Arabi Kiwanis Club and also the club's first scholarship chairman is fondly remembered for acknowledging that the St. Bernard Kiwanis Club has been awarding scholarships to St. Bernard students for the past 50 years.

Kiwanis Club President, Amanda Hardesty noted, "it's gratifying to witness our club's continuing support and value for higher education. I appreciate the constant dedication, positive commitment and passion displayed by our club and particularly the Scholarship Committee members." Current Kiwanis Club Scholarship Chairman, Danny Bourgeois, commented, "for many years the St. Bernard-Arabi Kiwanis Club has a storied history of supporting educational programs at all levels in St. Bernard Parish. Our club's and St. Bernard Kiwanis Foundation's Scholarship Programs are avenues to recognize students who have achieved academic and leadership excellence as well as devoting their time to school and community service projects."

If anyone has interest in joining the Kiwanis Club or supporting a scholarship program, contact Robby Showalter at (504) 616-7312.

See photos online at www.thestbernardnews.com.

Old Arabi Neighborhood Association's new board has been busy

It's been a busy few weeks for the new Board of the Old Arabi Neighborhood Association, hosting a pair of meetings and gearing up for several events. Up next is the OANA Member Social to be held at the Valiant Lounge on Tuesday, August 29 from 5:00 to 6:30 p.m. Hospitality Chair Kelly McCartney promises a good time with great food from local restaurants and a chance to visit with friends and neighbors.

OANA is also gearing up for two of its signature events – Sippin' in the Sunset and the Old Arabi Sugar Fest, both taking place at the Aycock Barn. The first Sippin' of the season will be held from 6:00 – 9:00 p.m. on Thursday, September 21, which coincides with the International Day of Peace. This season of Sippin' is being co-chaired by Katherine Lemoine and Shelli Lafrance Gifford. The 9th annual Sugar Festival will take place on Saturday, October 14 from noon till 7:00 p.m. Interested sponsors or vendors for these events should visit oldarabi.org or call 278-4242 for information or an application.

At the most recent OANA General Meeting held at the Maumus Center, President Barry Lemoine showed a video produced for the school system when the building first opened. The twelve-minute segment highlighted the history of the Maumus Center, but more importantly its impact on educating the community over the decades.

Following the video, Lemoine introduced the new Officers and Board Members, and explained their roles and the committees each will chair. Alison Barrios will serves as Treasurer, while Vice President Charlie LeSage will be heading up the membership committee. LeSage's efforts have already paid off, as 15 new households have joined the association in the last three weeks.

Board member Troy Barrios will chair the beautification committee and is currently working to assist the efforts of the Old Arabi Community Garden. The hope is to have new fences up by October in order to create a Pumpkin Patch for the fall.

Jenifer Heintz is the head of the new sunshine committee, responsible for sending congratulations or condolences for big life events to the membership. Ray Lauga will chair the Sugar Fest Committee, while Sal Cusimano will oversee the revision and updating of the association's documents. As she has for the last several years, Linda Van Aman will serve as the OANA secretary.

Following those announcements, the floor was opened for questions and concerns. Several members cited safety issues caused by speeding cars and large trucks on residential streets. A request for the Board to draft a letter expressing these concerns was submitted, with a follow up to take place at the next general meeting to be held on Thursday, September 21 at 7:00 p.m.

Lemoine said he is pleased with the turnout at the meetings and the energy and spirit of volunteerism that the Board has seen thus far. "We are really excited that so many of our residents are sharing their time and talent to help Old Arabi," Lemoine said. "It's nice to have the help and support as we continue to promote and protect all of the good things in the neighborhood. We look forward to seeing all of our members at our upcoming social on Tuesday, August 29."

See more photos online at www.thestbernardnews.com.

As he has from the start, Sugar Fest Committee member Tom Braniff will coordinate the dessert competition

Arrests

St. Bernard Parish Sheriff's Office

ARABI

- JEFFREY DAVID BRYAN, 32, 216 DOERR, CRIMINAL TRESPASS, DISTURBING THE PEACE
- MATTHEW BELK, 26, 1405 ALEXANDER, FUGITIVE
- DARREN ALRIDGE, 25, MEHLE STR, SCHEDULE I POSS MARIJUANA, PROPER SIGNAL TO TURN

CHALMETTE

- PRECIOUS TOLEDANO, 21, 3321 LAPLACE STR, BENCH WARRANT (4)
- WILLIAM R.J PICKETT, 64, 3512 CAMPAGNA, DISTURBING THE PEACE, VIOLATION OF PROTECTIVE ORDER
- SCOTT FREEMAN, 33, 5332 MARIETTA, DISTURBING PEACE FIGHT, SIMPLE BATTERY
- ADRIA V MESSICK, 34, 2304 DEILLE STR, BENCH WARRANT (4), DRIVER NOT LICENSED
- RONALD D SNOW JR, 55, MARIETTA STR, FUGITIVE (2)
- BLAKE PAUL LOPEZ, 22, OHIO STR, THEFT $750-5000
- ALYSSA AMIE, 28, 3604 DESPAUX, CRIMINAL TRESPASS, DISTURBING THE PEACE
- SHERIKA SMITH, 33, 2616 MARIETTA STR, FUGITIVE (4)
- GARY PAUL BERGERON JR, 36, 3800 CHALONA, FUGITIVE
- JARRELL HOLMES, 23, CHALONA DRV, FUGITIVE
- JOSHUA RILEY, 25, 2200 DELILLE STR, BENCH WARRANT (3)
- KEILAN CHASE HARRIS, 19, 3524 LYNDELL, BENCH WARRANT (4)
- DOUGLASS PETERSON, 41, 2417 RAMONCITA DRV, CRIMINAL TRESPASS
- EDWARD J PFEFFER IV, 29, 3713 KAREN, BENCH WARRANT
- HOLLIE LYNN PILET, 34, LAURA STR, FUGITIVE, BENCH WARRANT
- ALEC ST. GERMAIN, 22, 9104 OZ STR, FUGITIVE
- RONNIE L ODDO, 40, PALMETTO DRV, THEFT UNDER $750
- DESMONDIQUE R REED, 23, 2221 STANDER PLC, FUGITIVE
- DOUGLAS PETERSON, 41, RAMONCITA DRV, BOND SURRENDER
- HERBERT REAUX, 49, PAKENHAM DRV, DRIVING WHILE INTOXICATED, SPEEDING, DRIVG RDWY LANE TRAFFIC, SCHEDULE I POSS MARIJUANA
- DOUGLAS PETERSON, 41, 2417 RAMONCITA DRV, POSS SCHEDULE I NARCOTIC, POSS OF DRUG PARAPHERNALIA, FUGITIVE (3)
- PIERRE J FAGOT, 24, NORWOOD DRV, BENCH WARRANT
- DIEGO VENCENT DE QUEIROZ, 29, 2615 JACKSON BVD, DISTURBING THE PEACE
- JADE M PAYNE, 33, 2308 DELILLE STR, DRUGS-SCHEDULE II POSS, DIST PEACE DRUNK, DIAZEPAM POSS
- BLAKE MACKLES, 23, LIVINGSTON, DRIVING WHILE INTOXICATED, RECKLESS OPERATION VEHICLE, OPR VEH UDR SUSP FOR PRIOR OFF
- KEIVON PARKER, 23, W PHILIP CRT, BOND SURRENDER
- JARED STEWART, 27, 2205 OCTAVIA STR, BENCH WARRANT

MERAUX

- DONALD EARL REID II, 47, 2409 MARY ANN DRV, RESIST ARREST BY REFUSE TO ID, LICENSE PLATE ILLUMINT
- SANDRA BAUER, 28, 2205 BARTOLO, CRIMINAL TRESPASS
- IVAN KACZYNSKI, 18, 2908 DEBOUCHEL BVD, ILL POSS STOLEN UNDER $500, SCHEDULE I POSS MARIJUANA, CONTR TO DELINQ JUVENL
- CLARENCE BROWN III, 33, 3116 DEBOUCHEL, DISTURBING THE PEACE
- ASHLEY ANN ARCENEAUX, 44, 3116 DEBOUCHEL, DISTURBING THE PEACE
- MACI JACKSON, 17, 3401 HAZEL DRV, FUGITIVE
- CHRISTOPHER GOSNELL, 27, 2124 MARY ANN, SIMPLE BURGLARY
- JEROME D WHITE, 33, 3330 PACKENHAM, BENCH WARRANT (3)

ST. BERNARD

- LUCIANO CHARLES DANGELO III, 30, GREEN STR, PROBATION VIOLATOR
- ROY I WUERTZ, 62, HEIGHTS DRV, DRIVING WHILE INTOXICATED, RECKLESS OPERATION VEHICLE

VIOLET

- BONNIE A HENDERSON, 31, 3004 FARMSITE RD, BENCH WARRANT (5)
- HERBERT ROGER BAILEY III, 31, 2401 FARMSITE RD, HEROIN POSS, POSS WITH INTENT SCHEDULE II, BENCH WARRANT (4), RESISTING AN OFFICER, OBSTRUCTION OF JUSTICE, POSS OF DRUG PARAPHERNALIA
- BONNIE A HENDERSON, 30, 3004 FARMSITE RD, BENCH WARRANT, BOND SURRENDER (5)
- DOMINICK SHERMAN, 29, 2904 SHANNON DRV, AUTO INSURANCE FRAUD
- JAMIE LYNN EVANS, 35, 7505 MERCURY DRV, BENCH WARRANT
- BRANDON D MAJOR, 20, KENNETH DRV, POSS WITH INTENT SCHEDULE I, SCHEDULE I POSS MARIJUANA
- DARIUS GEORGE FERNANDEZ, 30, 2825 ACORN DRV, CRIM NEGLECT OF FAMILY

OUTSIDE ST. BERNARD PARISH

- DARYL SIMMS, 29, TRICOU STR, FUGITIVE (3)
- KAREE ANN BARRILLEAUX, 36, 7855 SALGE DRV, BENCH WARRANT (2)
- DOMINIQUE JOHNSON, 27, CHEF MENTEUR, SIMPLE BATTERY
- BRIAN RICKS, 43, CARRIAGE LN, DOMESTIC ABUSE BATTERY
- SHAVAL JOHNSON, 26, 3137 N PRIEUR, BENCH WARRANT
- KENNETH MARTIN, 43, 9TH STR, HOUSING FOR OTHER AGENCY
- JONATHON VANBUREN, 27, 2206 JENA STR, FUGITIVE
- JANELL NOVELLA FERRARA, 52, 745 KILN PICAYUNE RD, BENCH WARRANT, HIT AND RUN DRIVING, FUGITIVE, PROPER CONTROL OF VEHL, FUGITIVE, DRIVER NOT LICENSED
- CAREY TANKS, 50, 4751 EVANGELINE DRV, BENCH WARRANT
- TRIMEKA HONORE, 29, KINGS ROW, BENCH WARRANT
- SEAN BRIGGS, 32, 2008 REV JOHN RAPHEL JR, HOUSING FOR OTHER AGENCY
- SHAVEL JOHNSON, 26, 3137 N PRIEUR, FUGITIVE (3)
- TIMOTHY J JACOB, 36, N STARRET RD, FUGITIVE

Residents can sign up for alerts affecting your neighborhood and St. Bernard Parish

St. Bernard Parish Government Office of Homeland Security and Emergency Preparedness urge all residents to sign up for emergency alerts affecting your neighborhood and St. Bernard Parish.

There are several simple ways to register:

1. Text your ZIPCODE to 888777 from your mobile phone
2. Go to the St. Bernard Homeland Security Webpage and sign up via "Nixle Emergency Alerts".
3. To Customize. Log in at www.nixle.com and click "Locations" tab. Click "Add New Location" to add addresses in your town or around the country. Do your relatives live out of the area? Keep track of what's happening near your loved ones and the places you work, live, or visit. Click "Settings" tab, select a location from the left-hand menu and subscribe to receive messages from each agency by checking the "Subscribe" option. Adjust which messages by priority level are sent to your email and/or cell phone.

Please note: you must opt in to receive messages from non-public safety agencies. The service is secure, reliable and easy to use. You decide what information you want and whether you want it sent to your cell phone, email or simply over the web.

Rotary Club of St. Bernard learns about St. Bernard Sheriff's Office Addiction Resource Program

Capt. Charles Borchers and Stanley Simeon, Addiction Resource Program coordinator, spoke to members of the Rotary Club of St. Bernard Aug. 10 about the St. Bernard Sheriff's Office newly-formed program for individuals suffering from addiction.

"The program is designed to help residents struggling with an addiction, whether it be substance abuse, or even gambling related, find the resources they need to better cope with their situation," Sheriff James Pohlmann said.

Spearheaded by Simeon, along with assistance from Sheriff's Office Chaplain Aaron Johnson, the program provides individuals and/or their families with information on resources available to them, such as rehabilitation programs, detox centers, therapeutic plans of action and faith-based assistance. Participation in the program is kept confidential.

If you or someone you know could benefit from this program and would like more information, call Simeon at (504) 517-2944 or (504) 278-7659.

Stanley Simeon, Addiction Resource Program coordinator, left, and Capt. Charles Borchers, center, spoke to members of the Rotary Club of St. Bernard Aug. 10 about the St. Bernard Sheriff's Office newly-formed program for individuals suffering from addiction. With Simeon and Capt. Borchers is Brenda Breakfield, Rotary Club president.

Capt. Charles Borchers, seated, and Stanley Simeon, Addiction Resource Program coordinator, standing left, spoke to members of the Rotary Club of St. Bernard Aug. 10 about the St. Bernard Sheriff's Office newly-formed program for individuals suffering from addiction.

CHILDREN'S PALACE
Child Development Center
4 Star Center
LA Department of Education
Tier III Licensed
Early Education Center
3624 Jackson Blvd.
Chalmette, LA
(504) 628-4229
email: jboasso@icloud.com
www.childrenspalace.org

- CDA & Associate Degree Lead Teachers
- Full Time (M-F) & Part Time (3 days)
- Age 6 weeks - 4 Years
- LDOE approved Creative Curriculum for Pre K3 & Pre K4

2017-2018 School Year

- Homework Assistance Provided
- Breakfast and/or snack included
- Before/After School for Ages 4-12
- Meraux Elementary Bus District and Transportation Provided from Joseph Davies, Lacoste and Chalmette Elementary

Now Registering for Summer Camp

The St. Bernard News
Remembering Our Past, Building a Better Future

WE ARE HIRING!
Are you an experienced advertising salesperson?
Do you like meeting new people?
Do you like a challenge?
We are looking for someone just like you.
Salary, plus commission.
Please send resume to:
lbfairchild@robersonadvertising.com

Children's author and musician Johnette Downing to receive 2017 Louisiana Writer Award

The New Orleans native is the second children's author selected in the award's 18 year history

The Louisiana Center for the Book in the State Library of Louisiana is thrilled to announce that beloved Louisiana author and musician Johnette Downing has been selected to receive the 18th annual Louisiana Writer Award, an honor given in recognition of Downing's outstanding contributions to Louisiana's literary and cultural life.

Lieutenant Governor Billy Nungesser praised the multi-award winning musician and author for her dedication to sharing Louisiana's rich culture through her books and music saying, "Johnette Downing has a special gift for making Louisiana's unique culture come alive for children around the world. We are proud to call her one of our own."

"It is a testament to the commitment to sharing the power of books with children across urban and rural Louisiana that the State Library of Louisiana and the Louisiana Center for the Book have selected a second children's book author for the Louisiana Writer Award," Downing said, adding that she is "humbled to be among such esteemed past recipients as Ernest Gaines, Darrell Bourque, Christine Wiltz, Tom Piazza, John Biguenet, Tim Gautreaux and fellow children's book author William Joyce."

"I have had the honor of knowing Johnette throughout her nearly 30-year career," said State Librarian of Louisiana, Rebecca Hamilton. "She has been committed to sharing Louisiana roots, music and literature with our youngest citizens from day one. Songs and books such as Today is Monday in Louisiana will be passed down to generations to come."

"It is the privilege of children's book writers to create these stories as sparks for young minds," Downing said.

Downing is the author of twenty-two books for young readers including Petit Pierre and the Floating Marsh, Why the Crawfish Lives in the Mud, and How to Dress a Po' Boy. She has been awarded a 2017 Grammy Participant Certificate, eight Parents' Choice Awards, four iParenting Media Awards, and four National Parenting Publications Awards, among others. For a full bio and discography, please visit www.johnettedowning.com.

Lt. Governor Billy Nungesser and State Librarian Rebecca Hamilton will present Downing with the 2017 Louisiana Writer Award on Saturday, October 28th during the opening ceremony of the Louisiana Book Festival at the State Capitol.

About The Louisiana Center for the Book The Louisiana Center for the Book in the State Library of Louisiana coordinates the annual Louisiana Book Festival and other programs and events supportive of reading, literacy, books, and writers, particularly Louisiana authors and poets.

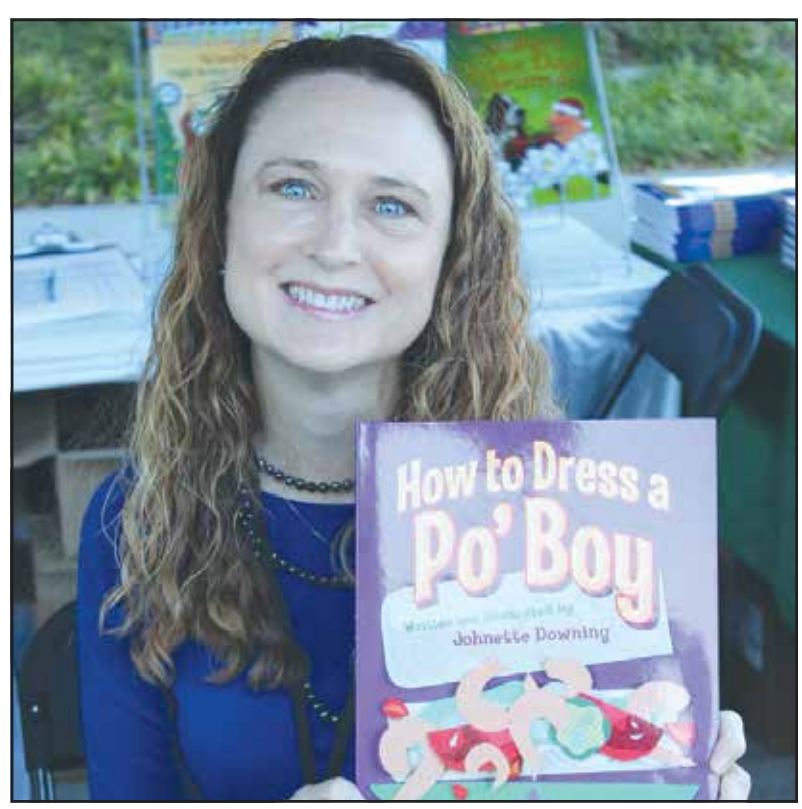

Johnette Downing, Louisiana author and musician.

ARLENE MERAUX
ELEMENTARY SCHOOL

DEAR FRIENDS,

We are so excited to welcome Arlene Meraux Elementary School into our St. Bernard community. At the recent ribbon cutting, I had the chance to walk the halls and see all of the teachers getting ready for a great school year.

It really warms my heart to consider all the minds that will be shaped in those classrooms, and it brings a smile to my face every time I think how happy my Aunt Arlene would be - this beautiful school is exactly what she would have wanted for the children of St. Bernard.

My Aunt Arlene was a true visionary and an incredible advocate of education, knowing that a quality education is the key to lifelong success. I am so pleased that the school carries her name because her impact on this community must never be forgotten.

Our family is also thrilled that the new school has a large clock tower on its grounds, a tribute to the late Joseph Meraux, who was an avid collector of clocks.

My Aunt Arlene set up the Meraux Foundation to improve the quality of life in St. Bernard Parish, and I know the faculty, staff, and students at the new Arlene Meraux Elementary School will honor her commitment to our community, making St. Bernard a great place to live, learn, and grow.

Have A Great School Year!

Sincerely,
Rita Gue, President of the Meraux Foundation

VISIT US AT
merauxfoundation.org

LIKE US
facebook.com/docville.farm

CLASSIFIED ADVERTISING

Services

Mike's Lawn Care, full service, quality work. Free estimates, Call 481-4286.

Kenneth's Painting & Carpentry. Remodeling, painting, interior, exterior, pressure washing, sheet rock repairs, Senior citizens discounts! 19 years experience. (504) 250-3504

Plumbing

D'Angelo Plumbing, LMP #148, repairs and remodeling. Gas lines installed & inspected, quality service, affordable prices, Senior Citizens discount, sewer and drain cleaning, most services performed within 24 hours. Call Lucien Now! (504) 505-9493

Larry's Plumbing. Sewer & Drain Cleaning. Senior citizens discount. Now accepting all major credit cards and debit cards! Locally owned & operated by Larry Merritt. State Lic #LJP3610, #68 W. Claiborne Square, Chalmette, LA. (504) 277-1528 or (504) 669-4471

Garage Sales

Multi families: 3621 Palmisano Blvd. Chalmette, Friday & Saturday, 8 till 3, new and used items.

For Sale

BACK TO SCHOOL SPECIALS
Desks-Futons-2pc Dining Sets
Bunkbed-Trundle Beds-Sleepers
COURTESY FURNITURE & APPLIANCES
7777 W. St. Bernard Hwy
(504) 277-8106

St. Bernard Memorial Gardens, Garden of Resurrection, corridor of Hope Crypt for two, Tier-3, Crypt 3, Value $10,600. Asking $7,550. Call (504) 202-1406.

For Rent

3321 LaPlace, Apt. E, 1 bedroom,living room, bath. (504) 277-8106 or (504) 355-6595

Luxury townhouse apartment, two bedroom, 1.5 bathroom, washer/dryer hookups. (504) 239-2956

One bedroom apartment, quiet neighborhood, Chalmette, water & garage paid, $550 monthly. (985) 285-4048

Chalmette & Old Arabi, 2 bedroom apartments available. For more details. (504) 919-4148

3429 Packenham, two bedrooms, apartment one bath, refrigerator, washer/dryer, stove, water paid, no pets, $650 monthly, $650 deposit. (504) 373-6537.

Three bedrooms, 1.5 baths, good neighborhood, town home, fenced yard, $900 monthly. (985) 285-4048

Mobile Home Lots/Rent

Mobile homes and RV's furnished for rent. Water & Sewage paid, RV lots for rent, paved streets and parking, cable and internet available $600.and up for RV's and $800. and up for mobile homes, all utilities paid, no deposit required. 682-4900

River Edge Trailer Park, trailer space for rent, 277-8106

Miscellaneous

DIRECTTV, NFL Sunday Ticket (Free!) w/Choice All-Included Package, $60/mo for 24 months. No upfront cost or equipment to buy. Ask about next day installation! 1-800-867-9130

Notices

Stop OVERPAYING FOR YOUR PRESCRIPTIONS! SAVE! Call our licensed Canadian and International pharmacy, compare prices and get $25.00 off your first prescription! call 1-800-908-5043 Promo Code CDC201625

Vendors Needed

Holly-Fest Craft Fair at The Gathering,Arabi, Nov. 4, 2017 from 9AM till 4PM. Vendors needed! 10x 10 space, $50. Handmade items. This is an outside event. for more information email: hollyfestcraftfair@gmail.com

The St. Bernard News
Serving St. Bernard Parish since 1967
(504) 832-1481
editor@thestbernardnews.com

Published every Wednesday by
Roberson Advertising Service Inc.
190 Hickory Ave., Ste. 6 • New Orleans, LA 70123

MICHAEL E. L. ROBERSON, SR.
Owner / Publisher

DUEY ENTREKIN
Editor / Graphic Designer

LAURA FAIRCHILD
Advertising Sales

No part of this publication may be reproduced without the express written consent of the Publisher.

KIWANIS KORNER

Submitted by Michael Chutz

The guest speaker at the weekly meeting of the Kiwanis Club of St. Bernard-Arabi on August 1 was local bee keeper, Dustin DuRapau of Bees"R" Us. Mr. DuRapau described the Life Cycle of Bee's and the process of hive operations. Mr. DuRapau talked about the benefits of Bee's like, 1 in 3 bights of food is Pollenated by Bee's. Mr. DuRapau pass ed out information on the Health Benefits of Honey. Most interesting is that some stores sell man made Honey and only the Fresh or Raw Honey from Bee's have the Health Benefits. Dustin DuRapau of Bees"R" Us can be contacted at 504-329-1666 for Bee Removal and Honey Sales. Bees "R" Us operates 40 Hives in our area.

For information about the Kiwanis Club or to join, please contact Robby Showalter (504) 616-7312.

[L-R] Amanda Hardesty-Kiwanis President, Dr Don Duplantier- President Elect, Dustin DuRapau of Bees "R" Us, and Ellis Fortinberry Program Coordinator. Also pictured was a typical Bee Hive.

$799 - $9,991

2008 Nissan Sentra 2.0	PD3448A	$799
2000 Buick Regal LS	PD3533A	$991
2004 Dodge Ram 1500	PD3363A	$1,400
2000 Saturn LS2 Base	PD3564A	$1,491
2002 Chevrolet Suburban 1500	PD3577A	$1,991
1995 Chrysler LeBaron GTC	PD3543B	$1,991
2005 Ford Five Hundred SEL	F606501A	$1,991
2004 Cadillac CTS Base	D129903B	$1,993
2007 Saturn VUE Base	PD3546A	$2,894
2008 Nissan Versa	PD3483A	$3,400
2002 Ford F-150	PD3337A	$3,991
2003 Dodge Dakota SLT	D136532B	$4,991
2010 Nissan Altima	PD3478A	$4,995
2008 Jeep Liberty Sport	D355835A	$5,992
2008 Chevrolet Silverado 1500	D512061A	$6,555
2006 Acura TL Base	D652434A	$6,625
2008 Nissan Titan	D659746B	$7,454
2010 Chrysler 300 Touring	PD3569	$7,955
2002 Ford F-250SD	D736120A	$8,953
2015 Nissan Versa Note	PD3495	$8,975
2016 Nissan Versa	PD3579	$9,799
2014 Dodge Avenger SE	D157417A	$9,851
2015 Hyundai Accent GLS	PD3602	$9,891
2016 Nissan Versa	PD3530	$9,985
2011 Nissan Maxima	D533290A	$9,991

MANAGER'S SPECIALS

2017 Jeep Wrangler Unlimited Rubicon	PD3574A	$44,985
2016 Ford F-150	D834995A	$50,991

MANAGER'S SPECIALS

$10,544 - $13,995

2013 Volkswagen Jetta 2.5L SE	PD3590	$10,544
2016 Hyundai Elantra	PD3531	$10,585
2015 Kia Forte LX	PD3595	$10,591
2015 Ford Focus SE	PD3597	$10,591
2016 Nissan Versa	PD3605	$10,691
2016 Kia Forte LX	PD3471	$10,938
2013 Dodge Dart SXT/Rallye	PD3587	$10,953
2016 Dodge Dart SE	PD3537	$10,975
2016 Hyundai Elantra	PD3604	$10,991
2014 Hyundai Sonata GLS	PD3593	$11,182
2007 Chevrolet Silverado 1500	D615215A	$11,500
2016 Dodge Dart SXT	PD3585	$11,770
2016 Toyota Corolla L	PD3418	$11,800
2013 Chevrolet Malibu LT 1LT	PD3506	$11,850
2014 Hyundai Elantra	PD3592	$11,895
2016 Dodge Dart SXT	PD3586	$11,953
2015 Nissan Altima 2.5 SV	D703748A	$11,975
2008 Lincoln Navigator Base	D531875A	$12,105
2015 Toyota Corolla S	PD3553	$12,254
2014 Kia Sorento LX	PD3425	$12,475
2012 GMC Terrain SLE-2	D837766A	$12,565
2016 Toyota Corolla S	PD3550	$12,755
2016 Kia Rio	PD3598	$12,800
2017 Nissan Versa	PD3599	$12,891
2014 Toyota Camry SE	D575860A	$12,934
2015 Toyota Corolla LE	PD3594	$12,964
2010 GMC Acadia SLT-2	D845802A	$12,985
2016 Hyundai Sonata	PD3580	$13,399
2016 Ford Focus SE	PD3600	$13,591
2014 Subaru Impreza 2.0i Premium	PD3551	$13,685
2016 Kia Sportage LX	PD3545	$13,965
2012 GMC Acadia SL	PD3460	$13,995

$14,353 - $17,991

2016 Hyundai Sonata	PD3603	$14,353
2014 Dodge Charger SE	PD3565	$14,755
2015 Toyota Camry	PD3500	$14,965
2015 Chrysler 200 Limited	PD3487	$14,995
2016 Jeep Patriot Sport	PD3514	$15,795
2013 GMC Terrain SLE-1	PD3589	$15,828
2017 Jeep Patriot Sport	PD3496	$15,985
2015 Honda Civic EX	PD3626	$15,991
2016 Jeep Patriot Sport	PD3521	$16,445
2016 Jeep Patriot Sport	PD3518	$16,692
2016 Dodge Journey SE	PD3522	$16,865
2016 Jeep Patriot Sport	PD3517	$16,869
2012 Dodge Durango SXT	PD3613	$16,950
2014 Dodge Challenger SXT	PD3498	$16,954
2016 Jeep Patriot Sport	PD3519	$16,975
2014 Chevrolet Traverse LT Cloth 1LT	D145424A	$16,975
2014 Chrysler 300 Base	PD3176	$16,975
2015 Jeep Renegade Latitude	D586652A	$16,991
2015 Nissan Altima 2.5	PD3627	$16,991
2016 Dodge Journey SE	D642843A	$16,991
2014 Buick Encore Convenience	PD3625	$16,991
2015 Dodge Charger SE	D660707A	$16,991
2014 Honda CR-V EX	PD3507	$17,555
2015 Toyota Sienna L 7 Passenger	PD3472	$17,600
2012 Ram 2500 SLT	D530540A	$17,775
2016 Dodge Charger SXT	PD3400	$17,945
2015 Jeep Cherokee Sport	PD3491	$17,991
2012 Jeep Wrangler Sahara	D627660A	$17,991

$18,850 - $37,991

2014 Ram 1500	D684340A	$18,850
2010 Jeep Wrangler Unlimited Sport	D500729A	$18,973
2015 Jeep Renegade Latitude	D598017A	$18,991
2015 Chrysler 200 Limited	PD3489	$18,994
2011 Land Rover Range Rover Sport HSE	D630091A	$18,994
2016 Dodge Charger SXT	PD3601	$19,482
2017 Dodge Journey SXT	PD3611	$19,577
2014 Chevrolet Camaro 1LT	D615377A	$19,587
2015 Volkswagen Golf	PD3566A	$19,733
2011 Ford Explorer Limited	PD2976	$19,991
2015 Chevrolet Camaro 1LT	D119535A	$20,985
2014 Nissan Frontier	PD3617A	$20,991
2006 Dodge Ram 2500	D623193A	$21,165
2014 GMC Sierra 1500 Base	PD3464	$21,450
2015 Toyota Highlander LE	D568247A	$21,781
2014 Ram 1500 SLT	D671006A	$22,628
2012 GMC Sierra 1500 SLE	D562285A	$22,883
2016 Ram 1500	PD3541	$22,885
2016 Ram 1500	PD3561	$22,991
2016 Ram 1500	PD3562	$23,545
2017 Ram 1500	PD3596	$25,493
2012 Dodge Challenger SRT8 392	D607872A	$28,425
2015 Ram 1500	D712604A	$28,991
2014 Jeep Grand Cherokee Limited	PD3582	$29,914
2016 Ram 1500	PD3610	$29,991
2016 Jeep Grand Cherokee Limited	PD3608	$30,497
2016 GMC Canyon SLT	PD3568A	$31,594
2016 Jeep Grand Cherokee Limited	PD3609	$32,671
2015 GMC Canyon SLT	D562285A1A	$32,995
2016 Dodge Charger R/T Scat Pack	D670887A	$34,991
2013 Land Rover LR4 HSE	D623299A	$37,991

COOL SUMMER
SAVINGS

For more information call
504-218-1580
www.PremierDCJofNewOrleans.com

PREMIER
CHRYSLER DODGE Jeep RAM
13000 I-10 Service Rd• New Orleans

GUARANTEE MONEY BACK GUARANTEE

MONEY BACK GUARANTEE LIMITED TO 24 HOURS OR 100 MILES. ONLY AVAILABLE WITH FINANCING OPTIONS. PLUS TAX, TITLE AND LICENSE. SEE DEALER FOR DETAILS

Angelle T. Avants

Angelle T. Avants, born on November 10, 1971, gained her angel wings on Monday, August 7, 2017 at the age of 45. She is survived by her fiancé, Aaron Lunt. She is also survived by her 2 sons, Cory Reis (Catherine), Channing Reis, her granddaughter Seren Reis, her step-daughter Morgan Lunt, her brother Kenny Fayard Jr. (Tyler), her sisters Shannon Cosse (Corey), Kelly Swaby, her parents Linda Schiro and Joseph Cosgrove Jr. She is also fondly remembered by her adopted father Kenny Fayard Sr., her precious fur baby "Voodoo", her Paran Jay Autin and godmother Anna Fayard, along with many uncles, aunts, nieces, nephews, cousins and dear friends.

She was preceded in death by her maternal grandparents Velma Hoffmann & T.J. Hymel, her paternal grandparents Joe & Marguerite Cosgrove and Jimmy & Pat Fayard.

Angelle was born in New Orleans, LA and was a longtime resident of St. Bernard Parish where she was known and loved as "Nana" to her many, many babies. She will be deeply missed by her family and by all those whose lives she touched. She was well loved and affectionately known for her good nature and generous heart.

Relatives and friends were invited to attend a memorial gathering held at St. Bernard Memorial Funeral Home, 701 W. Virtue St., Chalmette, LA on Saturday, August 12, 2017 from 9:00 a.m. – 11:00 a.m., followed by a celebration of her life that began at 11:00 a.m. Her burial was private. To view and sign the family guestbook, please visit www.stbernardmemorial.com.

AnnaBelle Jastram LaHoste

AnnaBelle Jastram LaHoste passed away peacefully on Tuesday, August 8, 2017 at the age of 91. She was the beloved wife of the late Oscar Lahoste Jr. "her honey" for 50 years. Loving mother of Ronald LaHoste Sr. (Jan), Gwendolyn "Sissy" Noonan (Terry) and Judy Lombus (the late Larry). Proud grandmother of Ronny Jr., Robin, Chad, Brad, Somer, Blake, Dustin and Shelli. Also survived and fondly remembered by her 9 great grandchildren, 1 great great granddaughter, dear loved ones Patricia Cassagne, brothers-in-law Raymond and Joseph LaHoste and many nieces, nephews & friends.

Preceded in death by her parents Gustave Jastram and Josephine Lavignette Jastram; brother Charles Jastram Sr.; sister Wilhemina Daniels and granddaughter Kelli Bindewald.

AnnaBelle proudly served in World War II as a United States Coast Guard Spar at the young age of 19. She enjoyed working with her honey in their business Oscar's Jewelry. AnnaBelle later enjoyed working as a designer of costumes for the royal courts of Mardi Gras balls. She was a dedicated fan of watching her grandsons play ball from recreation through high school. AnnaBelle dearly loved her family and was always a phone call away if needed. She and her honey enjoyed 50 years of dancing and socializing with dear friends. Annabelle was born in New Orleans, LA and was a resident of St. Bernard Parish for 65 years. She spent the last 3 years of her life in the Southeast Louisiana War Veterans Home in Reserve, LA. and was known as the "Ginger Rogers" of the home as she danced until the end of her life.

Relatives and friends were invited to attend a visitation held at St. Bernard Memorial Funeral Home, 701 W. Virtue St., Chalmette, LA on Saturday, August 12, 2017 from 10:00 a.m. – 1:00 p.m. A funeral service began at 1:00 p.m. She was laid to rest with military honors in St. Bernard Memorial Gardens. To view and sign the family guestbook, please visit www.stbernardmemorial.com.

Jeannette LaCour St. Clair

Jeannette LaCour St. Clair passed away on Wednesday, August 9, 2017 at the age of 84. Beloved wife of Curtis Pippins and the late William St. Clair for many years. Loving mother of William St. Clair Jr. (Jennifer), Kathleen Barbier (Ricky), Jude St. Clair (Kelly) and Patrick St. Clair (Tina). She was the oldest daughter of the late Vance LaCour and Alicia Plauche LaCour. Sister of Gretta Ponticelli (Louie), Alicia Kornick (Mike) and the late Larry LaCour (Leslee). Proud grandmother of 8 grandchildren and 2 great grandchildren. Also survived by 2 step daughters and many nieces & nephews.

Jeannette was born on September 16, 1932 in Plaucheville, LA and was a longtime resident of St. Bernard Parish. She believed in an honest, hard day's work and being active while enjoying the company of her friends and family. She would often be found painting or tending to her garden and so loved singing in the choir. She cared deeply for others and made the most from the simple pleasures of everyday life. She'll be fondly remembered for her caring and loving spirit, her laughter, and spoiling the grandchildren. She was well loved and will be deeply missed by us all. We wish you didn't have to leave so soon.

Relatives and friends were invited to attend a visitation to be held at St. Bernard Memorial Funeral Home, 701 W. Virtue St., Chalmette, LA on Monday, August 14, 2017 from 11:00 a.m. – 1:00 PM. A funeral Mass began at 1:00 p.m. Interment was private. To view and sign the family guestbook, please visit www.stbernardmemorial.com.

NARFE Chapter 1398 celebrates 6th Anniversary, post Hurricane Katrina

Members of NARFE (National Association of Active and Retired Federal Employees) St. Bernard Chapter 1398 gathered at the Palms Too Restaurant on August 9, 2017, to celebrate the 6th Anniversary of the Chapter's reformation after Hurricane Katrina. We are so excited by the continued growth in our membership.

If you are an Active or Retired Federal Employee/Postal Worker, please consider joining NARFE and help us endeavor to preserve the pay and benefits we worked for and rightfully deserve.

Collaboration is key to addressing coastal challenges

THE WATER INSTITUTE OF THE GULF®

By Justin R. Ehrenwerth
President & CEO
The Water Institute of the Gulf

The challenges facing the Gulf of Mexico ecosystem are many and complex. In Louisiana, we face a land loss crisis threatening our economy, culture, and the continued existence of our communities. In coastal Texas, our partners are working hard to conserve land in strategic areas and preserve highly productive coastal ecosystems. Across Florida and throughout coastal Mississippi and Alabama, folks are focused on water quality and quantity issues. At The Water Institute of the Gulf, we seek to bring the best available science and most creative thinking to these challenges and develop real solutions that, when implemented, lead to more sustainable and resilient communities and ecosystems. Doing so requires forging meaningful collaboration across government, academic, nonprofit, and private sector entities. At the end of the day, we know it's only when people work together – united in confronting shared challenges – that we develop the best solutions to our most pressing problems.

The Water Institute was formed in 2011 with a mission to generate integrated, interdisciplinary approaches to coastal restoration and protection. Over these years, we have sought to bring together and collaborate with the best minds across the Gulf and around the world to do just that. We know that the solutions that we and our partners help to implement in the Gulf will not only aid our people and ecosystems, but will also pioneer techniques that can be applied to coastal challenges around the world.

The Institute's ability to achieve this critical mission was dramatically enhanced last month. On July 10, we were honored to stand with Louisiana Governor John Bel Edwards in announcing a new partnership between the Institute and Deltares, an internationally renowned coastal and deltaic applied research institute based in the Netherlands. This game-changing agreement creates a powerful collaboration that will provide integrated, cutting-edge solutions to coastal and water challenges around the world. In the agreement, we identified areas where our scientists and engineers will work more closely together including integrated strategic water resources planning, coastal dynamics, nature-based solutions to coastal challenges, optimizing the management of watersheds, improved predictive tools and training for modeling across many water issues, and real-time monitoring of levees and control structures.

I'd like to highlight one of these areas as it holds such great promise for the Gulf – nature-based solutions to coastal challenges. Working with the Greater Lafourche Port Commission, the Institute has established a Public Private Partnership (P3) to determine how to best use dredge material to protect critical infrastructure around the port; generate ecosystem service benefits; and make communities in the greater Fourchon area more resilient to storms and rising sea levels. Our partners in this important work include Royal Dutch Shell, Chevron, Edison Chouest Offshore, and Danos. Should the port move forward with dredging to 50 feet, this will yield more than 20 million cubic yards of material to work with – a remarkable amount of sediment to rebuild degraded coastal features in our sediment-starved system.

By combining the resources and expertise of public, private, and non-governmental organizations, the goal of this P3 is to find the best way to use the dredge material to not only enhance coastal habitat, but to also provide protection to critical infrastructure and communities. The use of nature-based protection features such as wetlands and ridges represents an approach that can serve as a model across the Gulf and around the country with respect to collaborative planning and shared funding.

Erosion, subsidence, storm flooding, sea level rise, and the associated increase in vulnerability that people face along the coast are real challenges. Our collective goal is to establish scientifically sound methodologies to create sustainable communities – resilient to environmental change and adaptable when natural stressors cannot be overcome. As we all move forward into this new world, The Water Institute team looks forward to collaborating with all of you to ensure that we meet the pressing challenges of today and tomorrow.

FREE SKIN SCREENING
with
Philip Weiss M.D.

Thursday, August 24 2017
11am-2pm
in the conference room of
St. Bernard Parish Medical Office Building
8050 W Judge Perez Dr

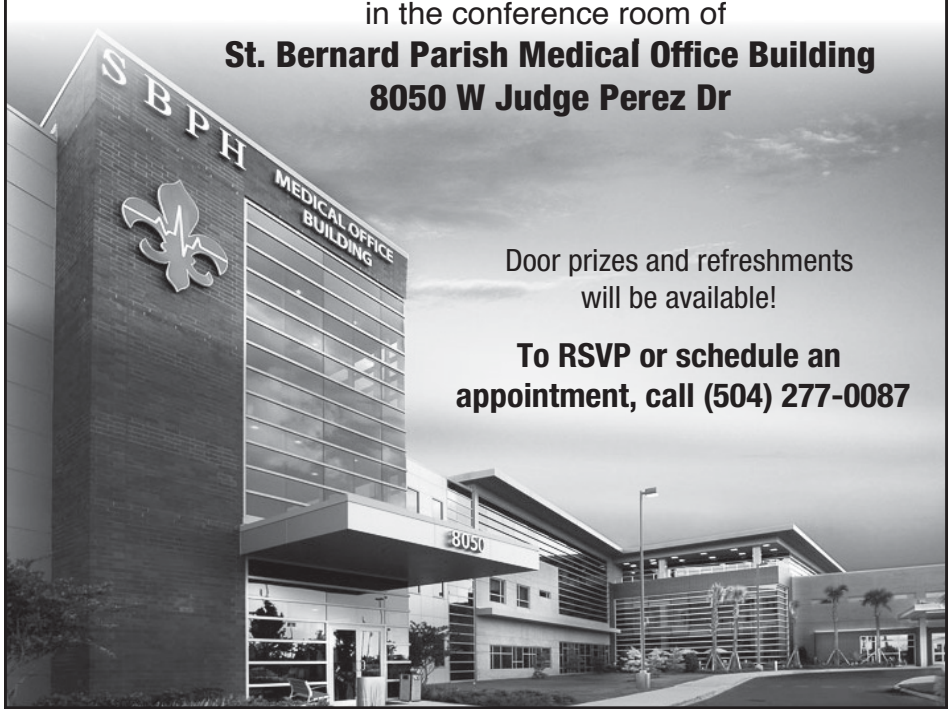

Door prizes and refreshments will be available!

To RSVP or schedule an appointment, call (504) 277-0087

The St. Bernard News
your paper, your choice
In print or online.

editor@thestbernardnews.com
190 Hickory Ave., Ste. 6
New Orleans, LA 70123
985-832-1481
thestbernardnews.com

Recreation Department Flag Football Current Standings

Flag Football is in full season with the St. Bernard Parish Recreation Department. Below are the current standings, as of August 10, 2017.

5 & 6 Year Olds

Versailles Black (Wilson) 2-0
Borgnemouth Gray (Lawson) 1-0
Carolyn Park White (Blache) 1-0
Carolyn Park Green (Deblonde) 1-1
Kenilworth (Crespo) 1-1
Carolyn Park Gold (Carter) 1-1
Borgnemouth Blue (Williams) 0-1
Versailles Red (Bianchini) 0-1
Borgnemouth White (Chiappetta) 0-2

7 & 8 Year Olds

Carolyn Park Green (Dorcey) 2-0
Borgnemouth White (Carreras) 1-0
Kenilworth (Sanford) 1-0-1
Carolyn Park Gold (Chatman) 1-1
Borgnemouth Gray (Vincens) 0-1
Borgnemouth Blue (Merritt) 0-1
Versailles Black (Wilson) 0-1
Versailles Red (Schubert) 0-1-1

9 & 10 Year Olds

Kenilworth (Woods) 2-0
Borgnemouth White (Riviere) 1-0
Borgnemouth Gray (Chiappetta) 1-1
Carolyn Park Green (Sakobie) 0-1
Versailles Red (McNamara) 0-1
Carolyn Park Gold (Oakman) 0-1
Borgnemouth Blue (Westberry) 0-0-0
Versailles Black (Vicknair) 0-0-0

11 & 14 Year Olds

Kenilworth (Gueera) 2-0
Borgnemouth Gray (Heidel) 1-0
Borgnemouth Blue (Arabie) 1-1
Versailles (Vicknair) 0-1
Carolyn Park (Bartholomew) 0-2

To view photos visit www.facebook.com/StBGov.

National Voter Registration Week, August 21 - 25

In observance of National Voter Registration Week, the staff of the Registrar of Voters office invites the citizens of St. Bernard Parish to come and register to vote. We will be at the following locations:

- **Monday, August 21** – B&G Fresh Market, 501 W. Judge Perez Drive, Chalmette, LA 70043, 9:00 a.m. – 11:00 am
- **Tuesday, August 22** – St. Bernard Parish Courthouse, 1101 W. St. Bernard Hwy., Chalmette, LA 70043, 9:00 a.m. – 11:00 am
- **Wednesday, August 23** – St. Bernard Parish Library, 2600 Palmisano Blvd., Chalmette, LA 70043, 11:00 a.m. – 1:00 p.m.
- **Thursday, August 24** – Community Center of St. Bernard, 6800 Patricia St., Arabi, LA 70032, 9:00 a.m. – 12:00 p.m.
- **Friday, August 25** – Registrar of Voters Office, 8201 W. Judge Perez Drive, Room 104, Chalmette, LA 70043, 8:00 a.m. – 4:30 p.m.

For further information, please call the Registrar of Voters Office, Connie Crumhorn at (504) 278-4232, Mary Chauppetta at (504) 278-4231, or Juanita Coco at (504) 278-4230.

October 14, 2017 - Sample Election Day Ballot

SAMPLE BALLOT
INSTRUCTIONS FOR VOTING

1 Press the box ☐ to the right of the candidate of your choice or YES or NO question; a green X will appear to the left of the box X ☐ indicating your selection.
2 To change a selection, press the box ☐ again. The green X will disappear and you may make a new selection.
3 Make **ALL** selections, then press the CAST VOTE button located in the lower right corner. This electronically records all of your votes.
4 Part the curtains and exit the voting booth.

1 ST. BERNARD

Machine Certified for Use in This State and Official Ballot Prepared and Certified by

TOM SCHEDLER
Secretary of State
State of Louisiana

OFFICIAL ELECTION DAY BALLOT
OCTOBER 14, 2017 — ST. BERNARD PARISH

To Cast Your Vote, See Instructions in Lower Right Corner

SPECIAL ELECTION

Treasurer ●

(Vote for ONE)

Angele Davis, Republican	2	☐
Derrick Edwards, Democrat	3	☐
Terry Hughes, Republican	4	☐
Joseph D. Little, Libertarian	5	☐
Neil Riser, Republican	6	☐
John Schroder, Republican	7	☐

PROPOSED CONSTITUTIONAL AMENDMENTS

Amendment No. 1

Do you support an amendment to exempt from property taxes materials and other property delivered to a construction site to be made part of a building or other construction? (Adds Article VII, Section 21(N))

YES ☐
NO ☐

Amendment No. 2

Do you support an amendment to authorize an exemption from ad valorem property tax for the total assessed value of the homestead of an unmarried surviving spouse of a person who died while performing their duties as an emergency medical responder, technician, paramedic, volunteer firefighter, or a law enforcement or fire protection officer? (Effective January 1, 2018) (Amends Article VII, Section 21(M)(1))

YES ☐
NO ☐

Amendment No. 3

Do you support an amendment that would dedicate any new tax levied on gasoline, diesel, and special fuels into the Construction Subfund, which solely shall be used for project delivery, construction, and maintenance of transportation and capital transit infrastructure projects and not for funding for the payment of employee wages and related benefits or employee retirement benefits? (Amends Article VII, Section 27(B))

YES ☐
NO ☐

WARNING
DO NOT PRESS THE 'CAST VOTE' BUTTON UNTIL YOU HAVE MADE ALL DESIRED SELECTIONS.
CAST VOTE BUTTON

St. Bernard Sports Hall of Fame proudly gives

The St. Bernard Sports Hall of Fame and Gulf Coast Bank are proud to announce that the organization recently contributed funding to several local organizations, including Carolyn Park ($1,700), Chalmette High volleyball ($1,500), and the Chalmette High color guard ($750). The Hall of Fame is a nonprofit organization that is committed to supporting athletics in St. Bernard Parish.

The Hall of Fame will be hosting its primary fundraiser, the 22nd Annual Hall of Fame Golf Tournament, on October 8, 2017 at 11 am (tee off at 1pm) at Oak Harbor in Slidell. Registration fees for the event are $100/player or $400/foursome. Beer, lunch and dinner are included in the cost of registration. Hole sponsorship opportunities start at $50 per hole.

For more information regarding golf tournament registration or sponsorship opportunities, please contact one of the following board members: Eddie Appel, Treasurer (504) 301-6135; Roy Cortes, Vice President (985) 246-8354; Dr. Bryan Frichter, President (504) 554-2685.

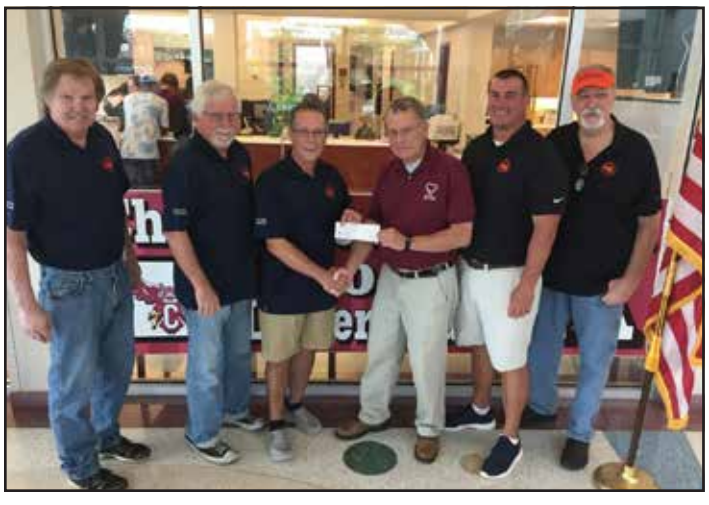

Please follow the Hall of Fame at the St. Bernard Sports Hall of Fame group on Facebook and at www.stbhof.com.

St. Bernard Sheriff's Office to hold sobriety checkpoint

The St. Bernard Sheriff's Office will conduct a sobriety checkpoint in St. Bernard Parish on Thursday, Aug. 24, beginning at 7:30 p.m. and continuing through 12:30 a.m. on the morning of Friday, Aug. 25.

Sheriff James Pohlmann said officers will set up on an undisclosed roadway to randomly stop vehicles to check for impaired drivers. Anyone found driving impaired from alcohol or drugs will be arrested.

The location of the checkpoint will not be disclosed.

Spillway Safe Driving Academy #3

38 Hour Pre License • 14 Hour Pre License
Third Party Tester • Defensive Driving Courses

9301 Lake Forest Blvd., Ste. 113 • New Orleans, LA 70127
(504) 510-2456
Brenda W. Hogan, Director

2017 Class Dates
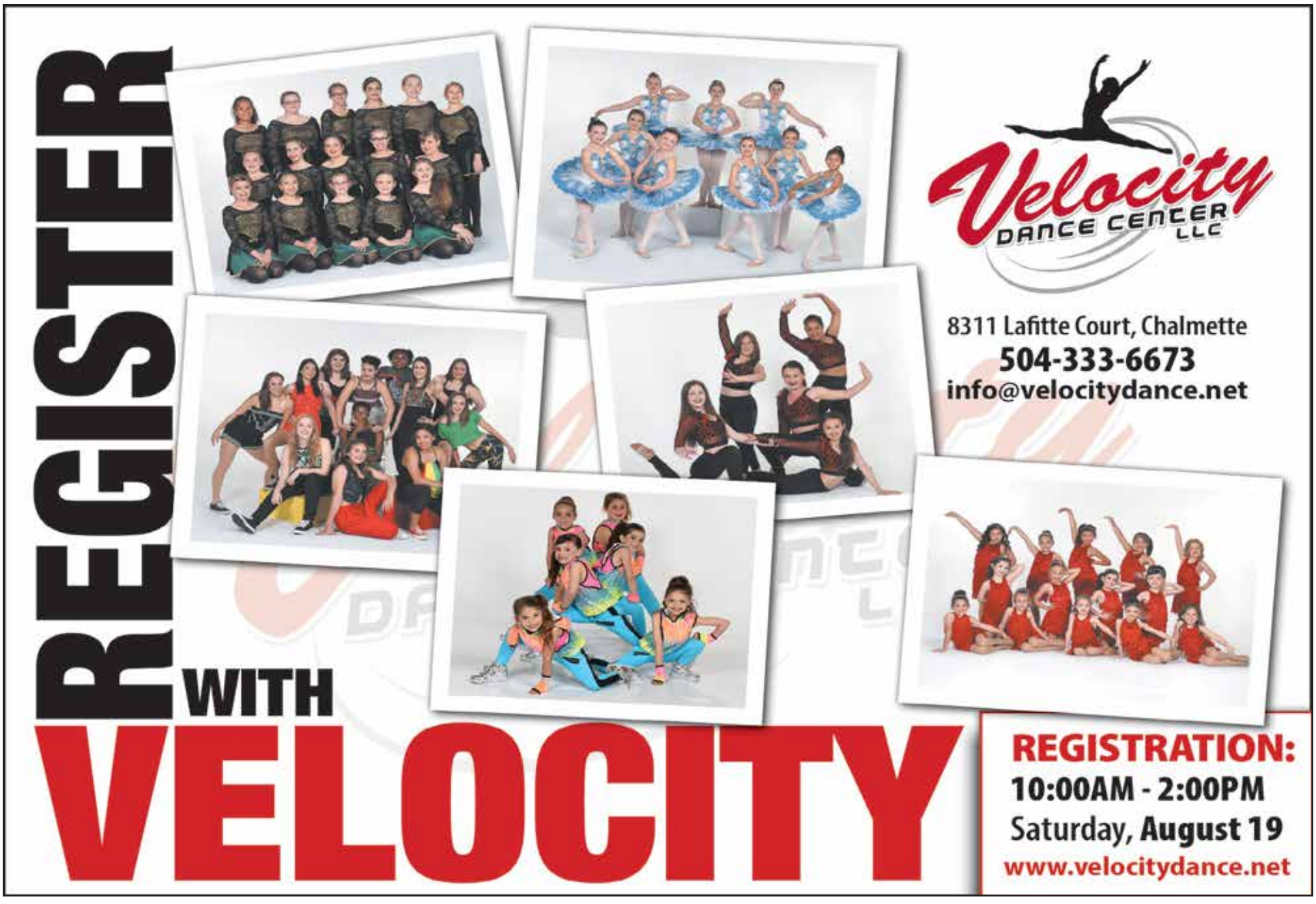
Teen	Teen	Teen
August 19, 20, 26, 27	September 2, 3, 9, 10	October 7, 8, 14, 15
Adult	**Adult**	**Adult**
August 15	September 19	October 10